ALTO SAX

DESIRES
(Touhy)
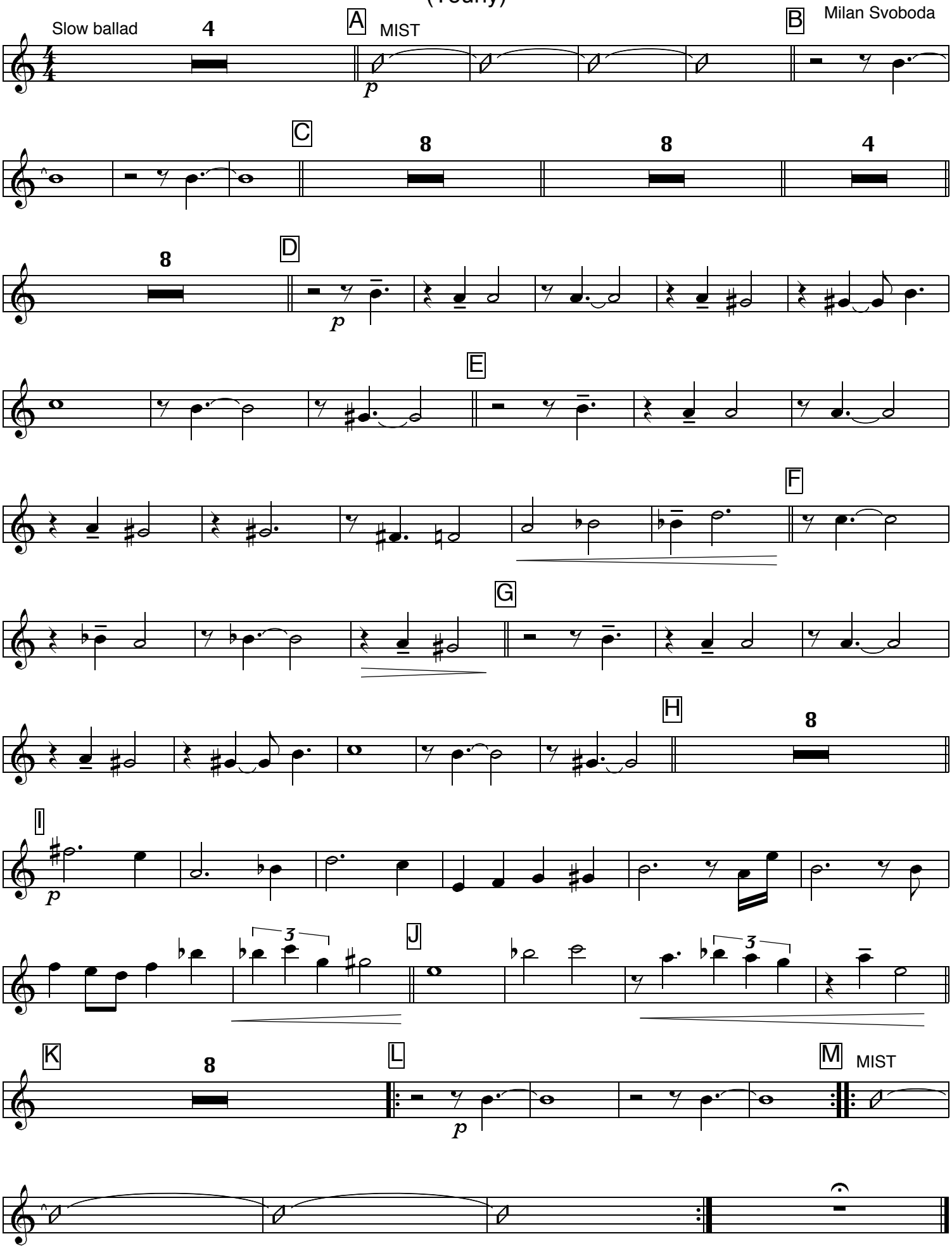
Milan Svoboda