2nd TRUMPET

WINDMILL

(Větrný mlýn)
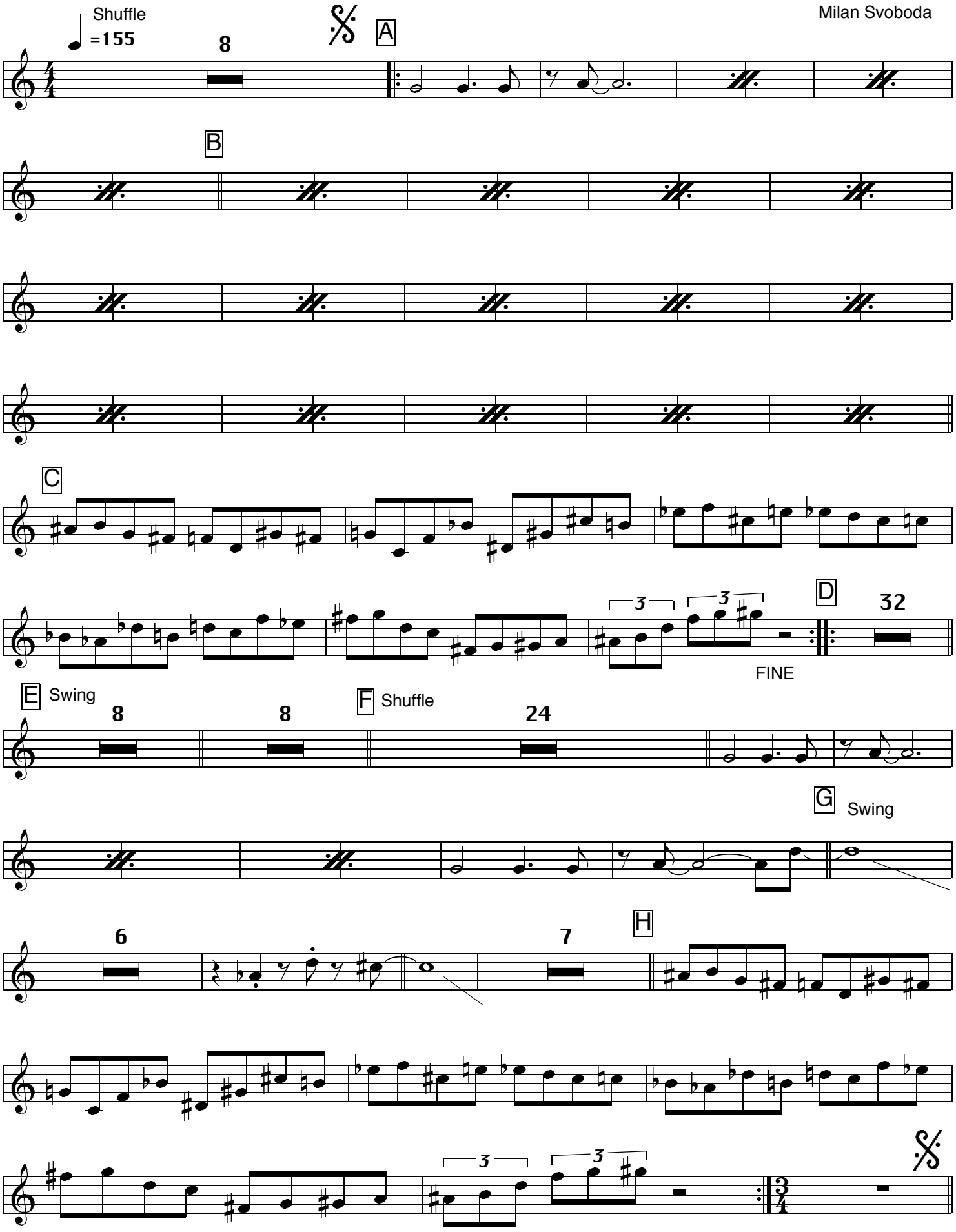
Milan Svoboda