ALTO SAX
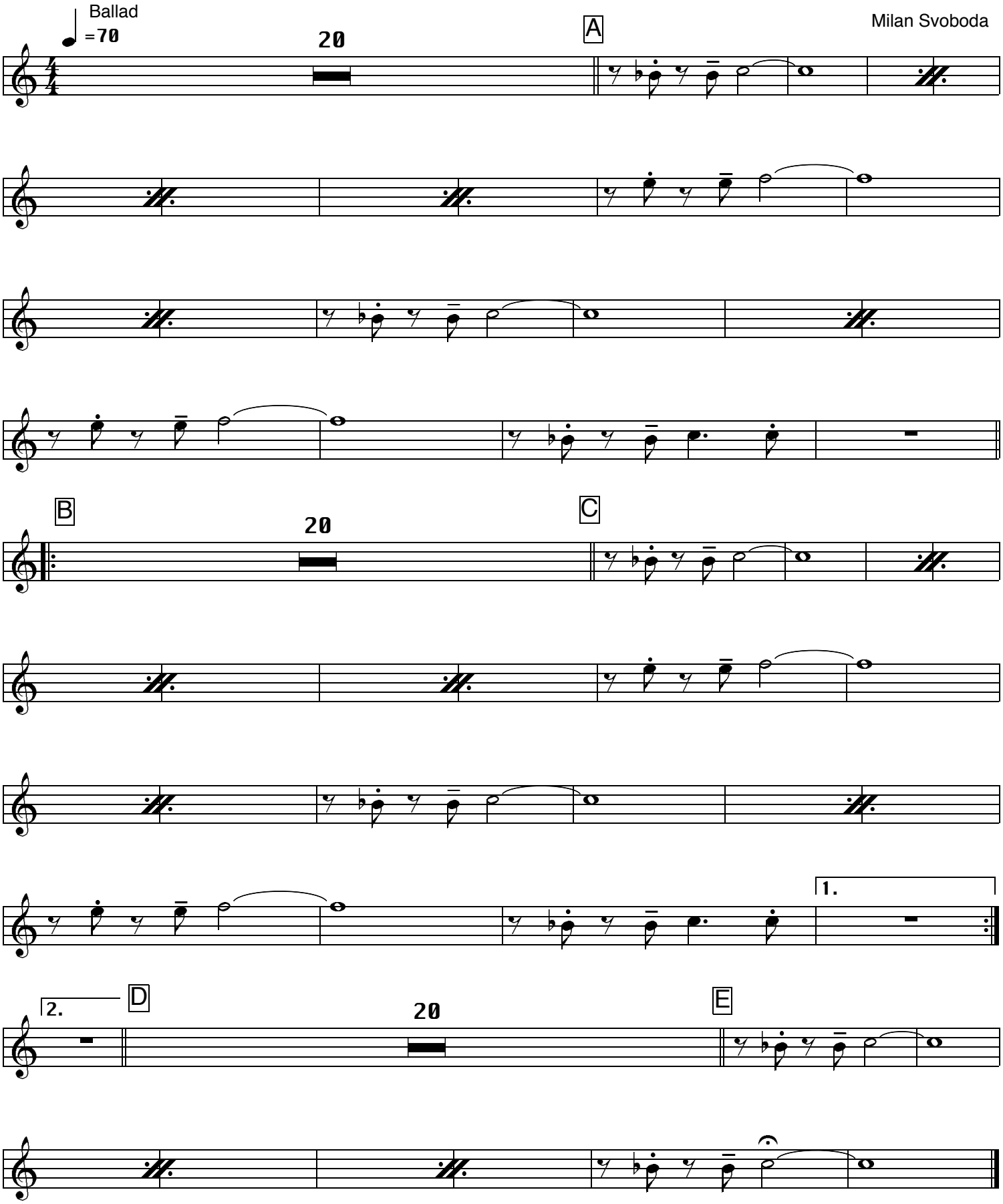
SIESTA